

NORTHERN SIDE ELEVATION

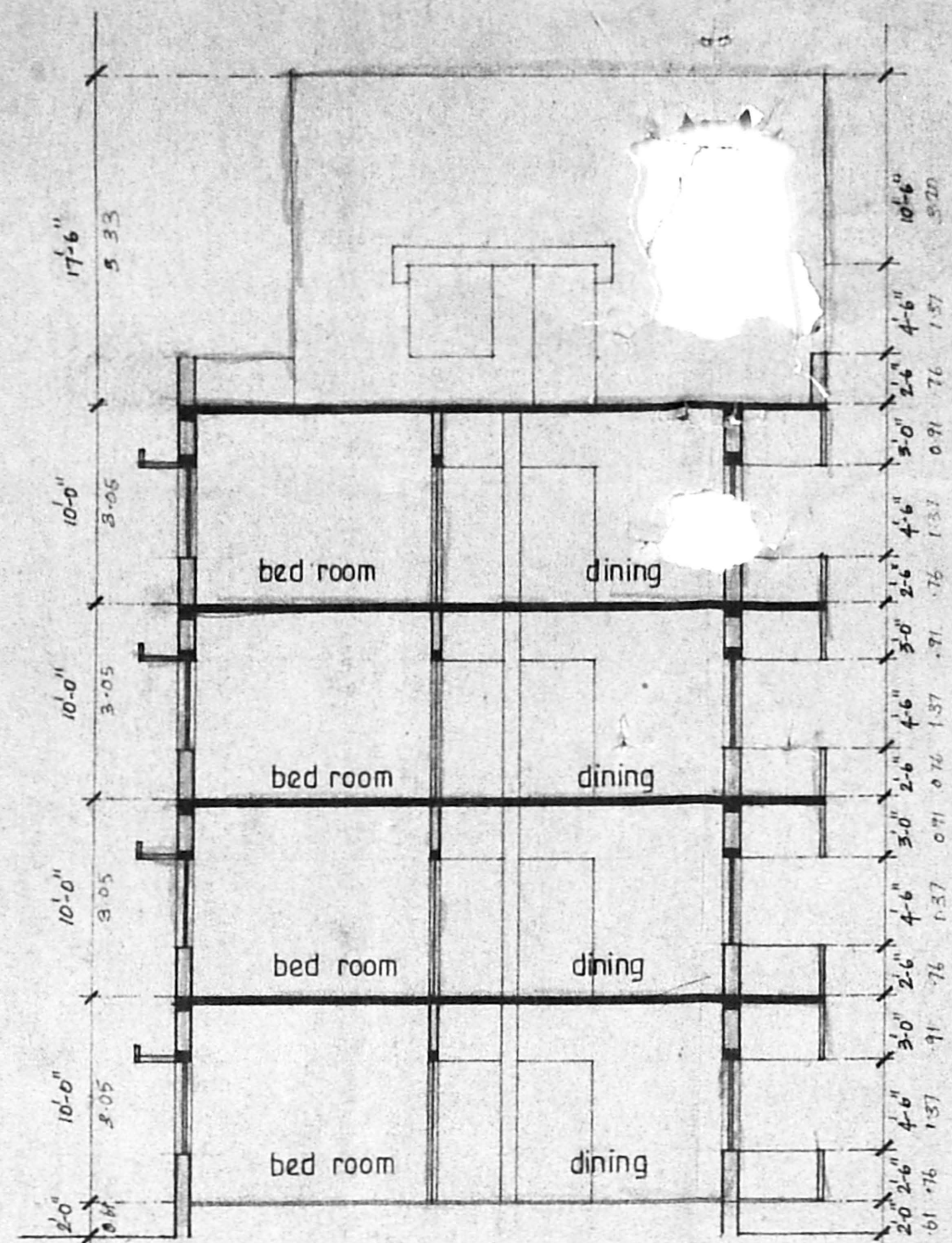

SECTION XX

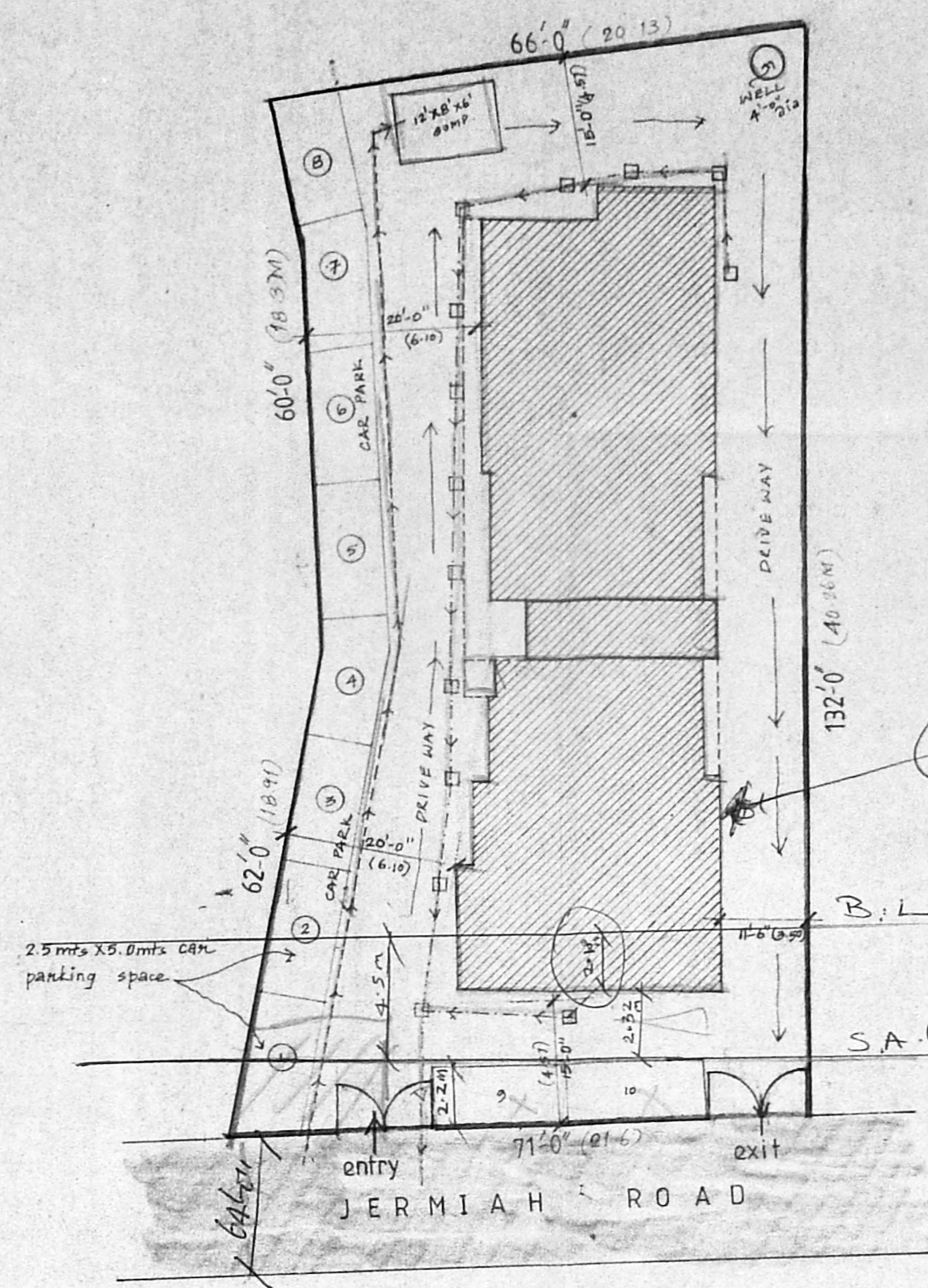

SITE PLAN Scale: 1:16'-0"

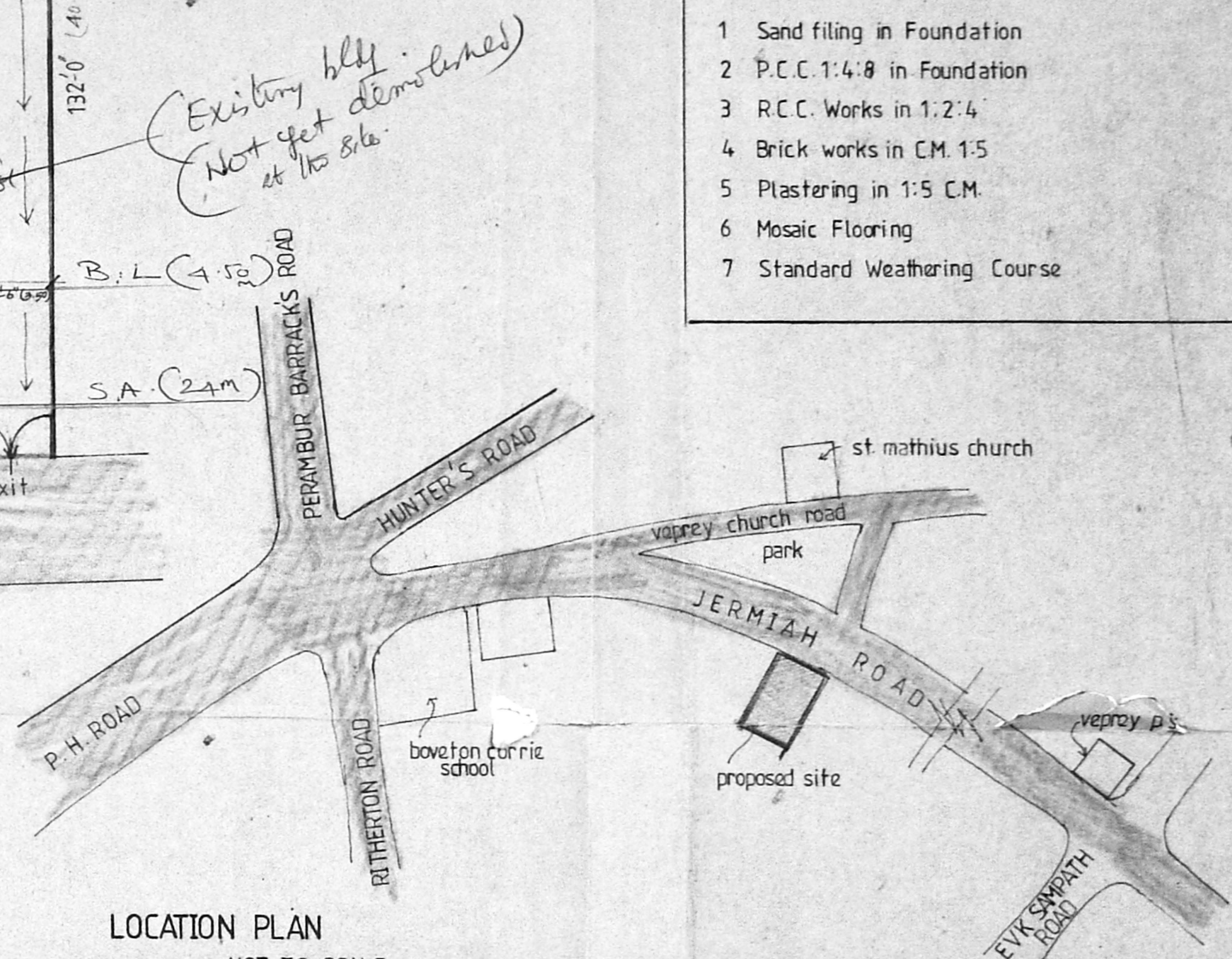

LOCATION PLAN NOT TO SCALE

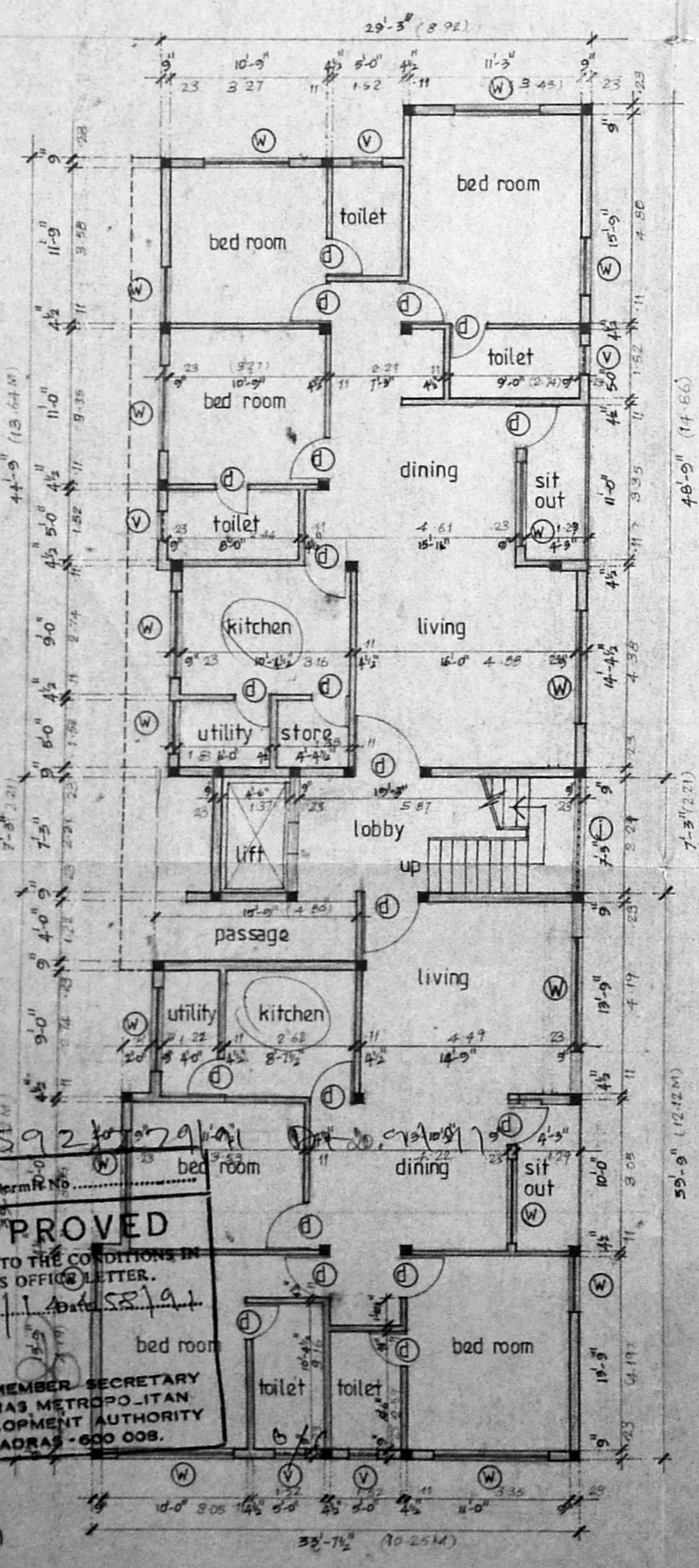

GROUND FLOOR PLAN

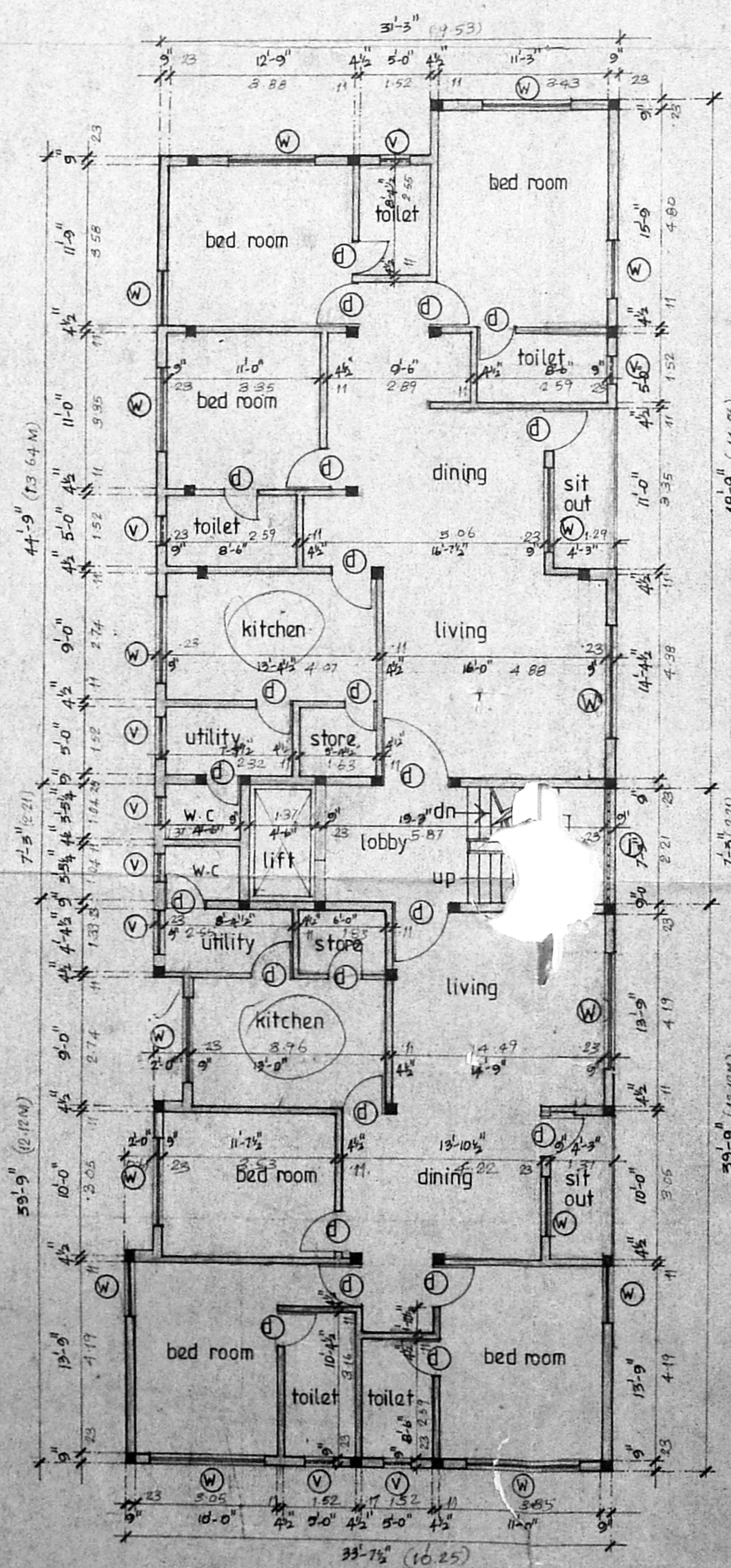

TYPICAL FLOOR PLAN

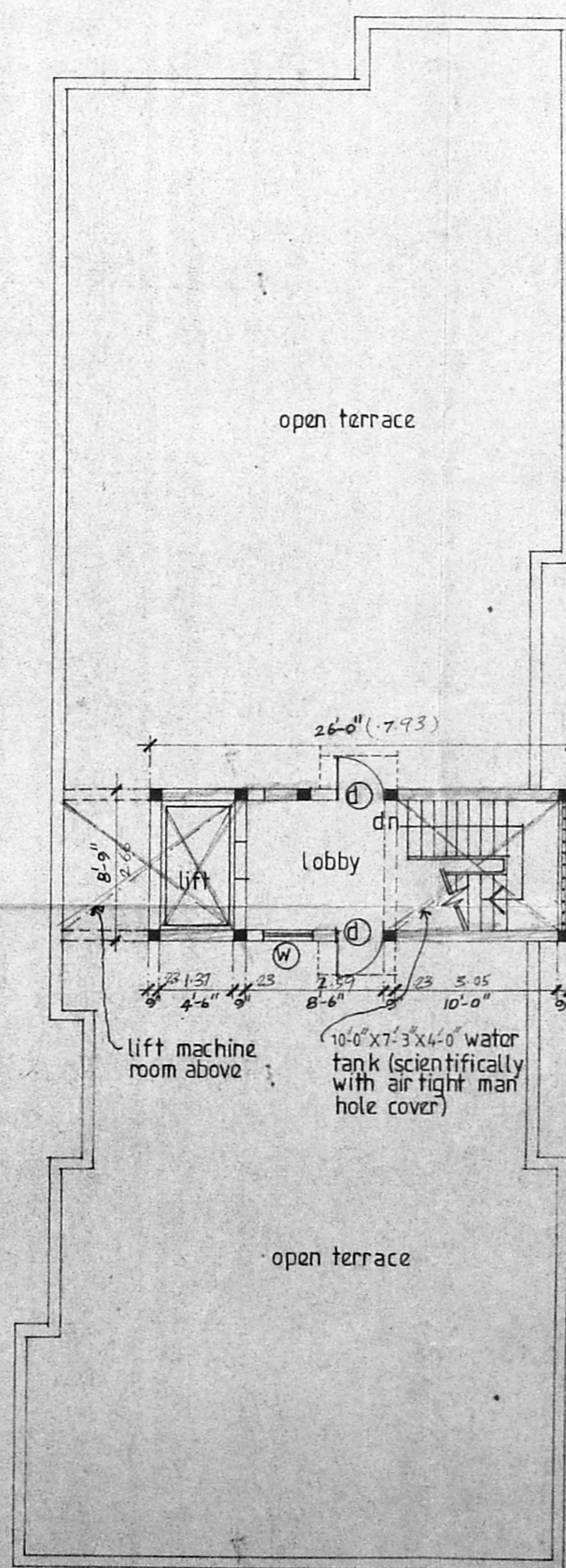

TERRACE PLAN

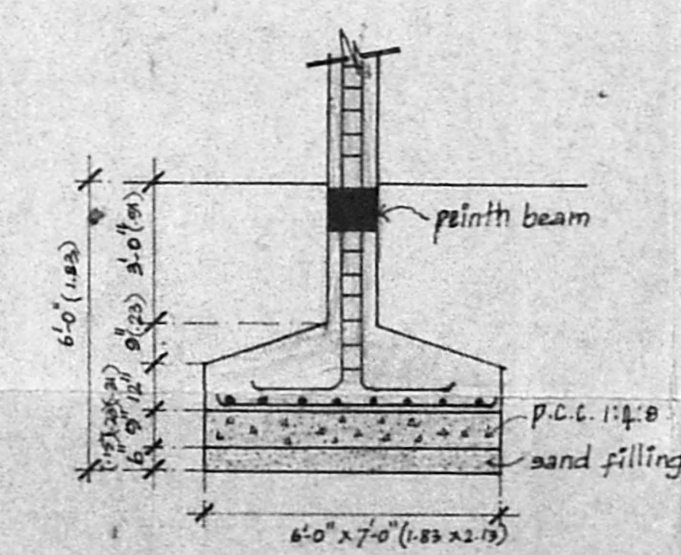

FOUNDATION DETAIL

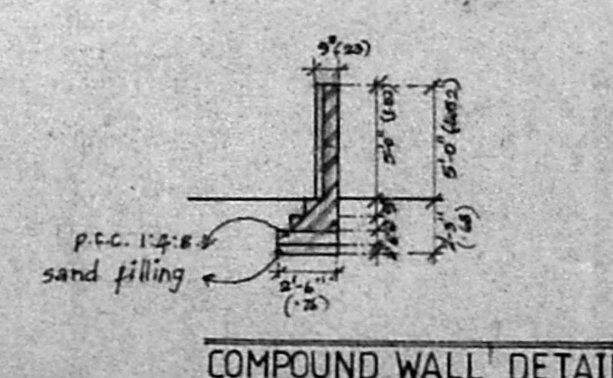

COMPOUND WALL DETAIL

JOINERY DETAIL:

D	4'-0" X 7'-0"	T.W PANELED DOOR
D <sub>1</sub>	3'-0" X 7'-0"	do
D <sub>2</sub>	2'-6" X 7'-0"	do
W	7'-8" X 4'-6"	T.W GLAZED WINDOW
W <sub>1</sub>	5'-10" X 4'-6"	do
W <sub>2</sub>	4'-0" X 4'-6"	do
W <sub>3</sub>	3'-0" X 4'-6"	do
W <sub>4</sub>	5'-0" X 3'-6"	do
V	2'-0" X 2'-0"	T.W GLAZED VENTILATOR
J	7'-3" X 4'-6"	JALLI WORK

- SPECIFICATION:
- 1 Sand filling in Foundation
  - 2 P.C.C. 1:4:8 in Foundation
  - 3 R.C.C. Works in 1:2:4
  - 4 Brick works in C.M. 1:5
  - 5 Plastering in 1:5 C.M.
  - 6 Mosaic Flooring
  - 7 Standard Weathering Course

Total extent of the plot	7765 sft (721.36 sqm)
Total allowable F.S.I at 15%	11647 sft (1082 sqm)
Total built up area	11617 sft (1079.2 sqm)
PLOT COVERAGE	
Allowed	65%
Achieved	38%
CAR PARKING	
Required	8 Nos
Provided	9 Nos

PROPOSED FLATS  
AT OLD NO:10, NEW NO:43&44  
JEREMIAH ROAD,  
VEPERY, MADRAS

MMDA (B)/PP No.	1
C.No.	22
REFERENCE	COLOUR INDEX
Scale: 1:4'-0"	Proposed Work
Part: II	Boundary of Site
Drawn: 2/17	Roads

OWNERS SIGNATURE: *B. Subbasha Naidu*

RAVIKUMAR NAIR B Arch A11A  
Reg. Architect No C A 77/3496  
281 KILPAUK GARDEN ROAD  
MADRAS-600 010.

LICENSED SURVEYOR.

APPROVED  
SUBJECT TO THE CONDITIONS IN THIS OFFICE LETTER.  
No. B. 11. 1. 4. 1. 5. 2. 1. 9. 1  
FOR MEMBER SECRETARY  
MADRAS METROPOLITAN  
DEVELOPMENT AUTHORITY  
MADRAS-600 008.

13/9/91